

# Marine & Industry References **2025**





### Amels 80M (2024)

**CUSTOMER:** Damen Yachting  
**TYPE:** Yacht  
**TYPE OF WORK:** Newbuild  
**SCOPE OF SUPPLY:** Electrical installation of the steelwork



### Amels 120M (2024)

**CUSTOMER:** Damen Yachting  
**TYPE:** Yacht  
**TYPE OF WORK:** Newbuild  
**SCOPE OF SUPPLY:** Electrical installation of the steelwork



### Amels 60 - Satemi (2024)

**CUSTOMER:** Damen Yachting  
**TYPE:** Motor Yacht (60m)  
**TYPE OF WORK:** Newbuild  
**SCOPE OF SUPPLY:** System integration, complete e-installation, energy storage, AVIT, alarm & monitoring system, NavCom, hybrid propulsion



### Amels 60 - Entourage (2023)

**CUSTOMER:** Damen Yachting  
**TYPE:** Motor Yacht (60 m)  
**TYPE OF WORK:** Newbuild  
**SCOPE OF SUPPLY:** System integration, complete e-installation, energy storage, alarm & monitoring system, NavCom, hybrid propulsion

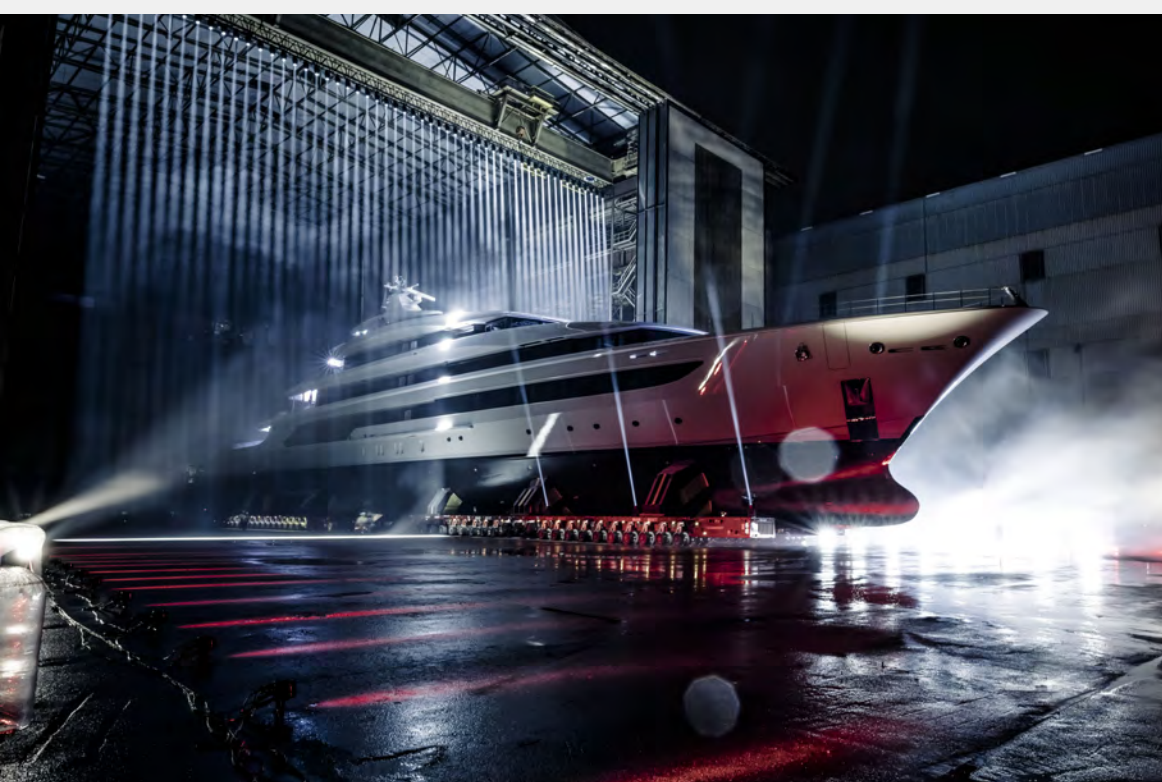

### 1050H (2023)

**CUSTOMER:** Oceanco  
**TYPE:** Motor Yacht (105 m)  
**TYPE OF WORK:** Refit  
**SCOPE OF SUPPLY:** System integration and complete electrical installation, AMCS.



### Amels Full Custom - Energy (2022)

**CUSTOMER:** Damen Yachting  
**TYPE:** Motor Yacht (78m)  
**TYPE OF WORK:** Newbuild  
**SCOPE OF SUPPLY:** E-installation, NavCom, systems integration, alarm & monitoring system



**Amels 6001 - Come Together (2022)**

**CUSTOMER:** Damen Yachting  
**TYPE:** Motor Yacht (60m)  
**TYPE OF WORK:** Newbuild  
**SCOPE OF SUPPLY:** System integration, complete e-installation, energy storage, AVIT, alarm & monitoring system, NavCom, hybrid propulsion



**Project Phi (2021)**

**CUSTOMER:** Royal Huisman  
**TYPE:** Motor Yacht (58.5 m)  
**TYPE OF WORK:** Newbuild  
**SCOPE OF SUPPLY:** Entertainment system



**Amels 200 - Moonstone (2021)**

**CUSTOMER:** Damen Yachting  
**TYPE:** Motor Yacht (60 m)  
**TYPE OF WORK:** Newbuild  
**SCOPE OF SUPPLY:** E-installation, Energy Storage, Navcom



**Amels 200 - Stella M (2021)**

**CUSTOMER:** Damen Yachting  
**TYPE:** Yacht (60 m)  
**TYPE OF WORK:** Newbuild  
**SCOPE OF SUPPLY:** E-installation, Energy Storage, Navcom



**K2 (2020)**

**CUSTOMER:** Pendennis  
**TYPE:** Sailing Yacht (39.4 m)  
**TYPE OF WORK:** Newbuild  
**SCOPE OF SUPPLY:** System, Switchboards, AMCS and Battery charge



**Sea Eagle II (2020)**

**CUSTOMER:** Royal Huisman  
**TYPE:** Sailing Yacht (80 m)  
**TYPE OF WORK:** Newbuild  
**SCOPE OF SUPPLY:** Entertainment system and Main switchboard.



**La Datcha (2020)**

**CUSTOMER:** Damen Yachting  
**TYPE:** Expedition Yacht (77 m)  
**TYPE OF WORK:** Newbuild  
**SCOPE OF SUPPLY:** Entertainment system, IT and CCTV system.



**Amels 180 – Galene (2020)**

**CUSTOMER:** Amels  
**TYPE:** Motor Yacht (55 m)  
**TYPE OF WORK:** Newbuild  
**SCOPE OF SUPPLY:** System integration and complete electrical installation, navigation and communication system, alarm & monitoring system, AVIT system.



**Vagrant (2020)**

**CUSTOMER:** Royal Huisman  
**TYPE:** Sailing Yacht (39 m)  
**TYPE OF WORK:** Refit  
**SCOPE OF SUPPLY:** Navigation- and Communication system.



**Amels 180 – Halo (2019)**

**CUSTOMER:** Amels  
**TYPE:** Motor Yacht (55 m)  
**TYPE OF WORK:** Newbuild  
**SCOPE OF SUPPLY:** System integration and complete electrical installation, navigation and communication system, alarm & monitoring system, AVIT system.



**Amels 212 – Neninka (2019)**

**CUSTOMER:** Amels  
**TYPE:** Motor Yacht (67 m)  
**TYPE OF WORK:** Newbuild  
**SCOPE OF SUPPLY:** Navigation and communication system.



**Amels 180 – Nomad (2019)**

**CUSTOMER:** Amels  
**TYPE:** Motor Yacht (55 m)  
**TYPE OF WORK:** Newbuild  
**SCOPE OF SUPPLY:** System integration and complete electrical installation, navigation and communication system, alarm & monitoring system, AVIT system.



**Amels 180 – PAPA (2019)**

**CUSTOMER:** Amels  
**TYPE:** Motor Yacht (55 m)  
**TYPE OF WORK:** Newbuild  
**SCOPE OF SUPPLY:** System integration and complete electrical installation, navigation and communication system, alarm & monitoring system, AVIT system.



**DreAMBoat (2019)**

**CUSTOMER:** Oceanco  
**TYPE:** Motor Yacht (90m)  
**TYPE OF WORK:** Newbuild  
**SCOPE OF SUPPLY:** Systems integration and complete electrical installation, AMCS.



**Amels 200 – Volpini 2 (2018)**

**CUSTOMER:** Amels  
**TYPE:** Motor Yacht (58 m)  
**TYPE OF WORK:** Newbuild  
**SCOPE OF SUPPLY:** System integration, complete electrical installation, hybrid systems and navigation and communication system.



**DAR (2018)**

**CUSTOMER:** Oceanco  
**TYPE:** Motor Yacht (90 m)  
**TYPE OF WORK:** Newbuild  
**SCOPE OF SUPPLY:** System integration and complete electrical installation, IT systems, AMCS.



**Bravo Eugenia (2018)**

**CUSTOMER:** Oceanco  
**TYPE:** Motor Yacht (109 m)  
**TYPE OF WORK:** Newbuild  
**SCOPE OF SUPPLY:** System integration and complete electrical installation, IT systems, hybrid system, AMCS.



**Black Pearl (2018)**

**CUSTOMER:** Oceanco  
**TYPE:** Sailing Yacht (106.7 m)  
**TYPE OF WORK:** Newbuild  
**SCOPE OF SUPPLY:** System integration and complete electrical installation, hybrid system.



**Barbara (2017)**

**CUSTOMER:** Oceanco  
**TYPE:** Motor Yacht (88.5m)  
**TYPE OF WORK:** Newbuild  
**SCOPE OF SUPPLY:** Systems integration and complete electrical installation, IT systems and navigation and communication systems, AMCS



**Amels 180 - Driftwood (2017)**

**CUSTOMER:** Amels  
**TYPE:** Motor Yacht (55 m)  
**TYPE OF WORK:** Newbuild  
**SCOPE OF SUPPLY:** System integration and complete electrical installation, navigation and communication system, alarm & monitoring system, AVIT system.



**Kaos (2017)**

**CUSTOMER:** Oceanco  
**TYPE:** Motor yacht (110 m)  
**TYPE OF WORK:** Newbuild  
**SCOPE OF SUPPLY:** System integration and complete electrical installation, IT systems and navigation and communication system.



**CSS Den Helder (2024)**

**CUSTOMER:** Damen Naval  
**TYPE:** Combat Support Ship  
**TYPE OF WORK:** Newbuild  
**SCOPE OF SUPPLY:** Electrical installation activities, including of the military equipment



**KNS Shupavu (2024)**

**CUSTOMER:** Damen Naval  
**TYPE:** Patrol vessel  
**TYPE OF WORK:** Conversion  
**SCOPE OF SUPPLY:** E-package: engineering, supervision of installing, commissioning



**PNS Hunain (2024)**

**CUSTOMER:** Damen Shipyards Galati  
**TYPE:** Offshore Patrol Vessel (OPV)  
**TYPE OF WORK:** Newbuild  
**SCOPE OF SUPPLY:** Design, engineering, installation and commissioning of all electrical systems and equipment



**Stan Patrol 5009 (2x) (2023)**

**CUSTOMER:** Damen Shipyards Group  
**TYPE:** Emergency and response vessel  
**TYPE OF WORK:** Newbuild  
**SCOPE OF SUPPLY:** E-package, engineering, installing, commissioning



**OPV's (2023)**

**CUSTOMER:** Damen Naval  
**TYPE:** Ocean Patrol Vessel  
**TYPE OF WORK:** Newbuild  
**SCOPE OF SUPPLY:** E-package



**Nuyina, YN 417000 (2021)**

**CUSTOMER:** Damen Naval  
**TYPE:** ASRV Icebreaker, Research vessel (160 m)  
**TYPE OF WORK:** Newbuild  
**SCOPE OF SUPPLY:** Electrical Engineering and Integration, Equipment delivery, Supply and Installation of loose equipment and cables.



**N.R.P. Bartolomeu Dias (F333) and N.R.P. Don Francisco de Almeida (F334) (2021)**

**CUSTOMER:** Damen Naval  
**TYPE:** Multipurpose (M) frigates  
**TYPE OF WORK:** Mid-life upgrade  
**SCOPE OF SUPPLY:** Design, construction, assembly and commissioning of the multi-function consoles, the auxiliary control units of the command center (CoCe) and a completely new Radio Room Console (RRC)



**PNS Yarmook (2020)**

**CUSTOMER:** Damen Shipyards Gorinchem  
**TYPE:** Offshore Patrol Vessel 1900 (90 m)  
**TYPE OF WORK:** Newbuild  
**SCOPE OF SUPPLY:** Electrical package delivery. Engineering, installing, commissioning and supervision.



**PNS Tabuk (2020)**

**CUSTOMER:** Damen Shipyards Gorinchem  
**TYPE:** Offshore Patrol Vessel 1900 (90 m)  
**TYPE OF WORK:** Newbuild  
**SCOPE OF SUPPLY:** Electrical package delivery. Engineering, installing, commissioning and supervision.



**ARM Benito Juárez (2020)**

**CUSTOMER:** Damen Naval  
**TYPE:** Long Range Oceanic Patrol Vessel (107.5 m)  
**TYPE OF WORK:** Newbuild  
**SCOPE OF SUPPLY:** Complete electrical systems integration, installing, supervising on site and commissioning.



**Zr.Ms. Pelikaan (2020)**

**CUSTOMER:** Damen Shipyards Den Helder  
**TYPE:** Naval Auxiliary Vessel (65 m)  
**TYPE OF WORK:** Refit  
**SCOPE OF SUPPLY:** Mid-Life upgrade and maintenance.



**Zr.Ms. Snellius (2020)**

**CUSTOMER:** R+S  
**TYPE:** Hydrographic Research Vessel (80 m)  
**TYPE OF WORK:** Refit  
**SCOPE OF SUPPLY:** Modifications PABX.





Zr.Ms. Luymes (2020)

**CUSTOMER:** R+S  
**TYPE:** Hydrografic Research Vessel (80 m)  
**TYPE OF WORK:** Refit  
**SCOPE OF SUPPLY:** Modifications PABX.



Zr.Ms. Rotterdam (2019)

**CUSTOMER:** DMI  
**TYPE:** Landing Platform Dock (166 m)  
**TYPE OF WORK:** Refit  
**SCOPE OF SUPPLY:** Modification electric installation hospital.



KNS Shujaa (2018)

**CUSTOMER:** Damen Shiprepair Vlissingen  
**TYPE:** Research Vessel (60 m)  
**TYPE OF WORK:** Refit  
**SCOPE OF SUPPLY:** Life time extension. Electrical Installation and Nautical System.



KRI Raden Eddy Martadinata (2017)

**CUSTOMER:** Damen Naval  
**TYPE:** Guided-missile Frigate (105.1 m)  
**TYPE OF WORK:** Newbuild  
**SCOPE OF SUPPLY:** Engineering and integration of platform system, materials and equipment/system delivery, installing of cable and set to work activities.



KRI I Gusti Ngurah Rai (2017)

**CUSTOMER:** Damen Naval  
**TYPE:** Guided-missile Frigate (105.1 m)  
**TYPE OF WORK:** Newbuild  
**SCOPE OF SUPPLY:** Engineering and integration of platform system, materials and equipment/system delivery, installing of cable and set to work activities.



Arialah/OPV 6711 UAE (2016)

**CUSTOMER:** Damen Shipyards Gorinchem  
**TYPE:** Offshore Patrol Vessel (67 m)  
**TYPE OF WORK:** Newbuild  
**SCOPE OF SUPPLY:** Electrical package delivery. Engineering, installing and commissioning.



Hmeem/OPV 6711 UAE (2016)

**CUSTOMER:** Damen Shipyards Gorinchem  
**TYPE:** Offshore Patrol Vessel (67 m)  
**TYPE OF WORK:** Newbuild  
**SCOPE OF SUPPLY:** Electrical package delivery. Engineering, installing and commissioning.



Belgica (2016)

**CUSTOMER:** Damen Shiprepair Dunkerque  
**TYPE:** Research Vessel (50.9 m)  
**TYPE OF WORK:** Refit  
**SCOPE OF SUPPLY:** Life time extension. Electrical Installation.



Stan Patrol 5509 (2015)

**CUSTOMER:** Damen Shipyards  
**TYPE:** Patrol vessel (55 m)  
**TYPE OF WORK:** Newbuild  
**SCOPE OF SUPPLY:** Electrical package delivery. Engineering, installing and commissioning.



Zr.Ms. Karel Doorman (2015)

**CUSTOMER:** Damen Naval  
**TYPE:** Joint Logistic Support Ship (204.7 m)  
**TYPE OF WORK:** Newbuild  
**SCOPE OF SUPPLY:** Installation of the electrical systems including command & control, PDU and production of 44 consoles.



Zr.Ms. Zeeland (2013)

**CUSTOMER:** Damen Naval  
**TYPE:** Ocean-going Patrol Vessel (108.4 m)  
**TYPE OF WORK:** Newbuild  
**SCOPE OF SUPPLY:** Complete electrical systems integration, installing, supervising on site and commissioning.



Zr.Ms. Holland (2012)

**CUSTOMER:** Damen Naval  
**TYPE:** Ocean-going Patrol Vessel (108.4 m)  
**TYPE OF WORK:** Newbuild  
**SCOPE OF SUPPLY:** Complete electrical systems integration, installing, supervising on site and commissioning.



Zr.Ms. Groningen (2013)

**CUSTOMER:** Damen Naval  
**TYPE:** Ocean-going Patrol Vessel (108.4 m)  
**TYPE OF WORK:** Newbuild  
**SCOPE OF SUPPLY:** Complete electrical systems integration, installing, supervising on site and commissioning.



Zr.Ms. Friesland (2013)

**CUSTOMER:** Damen Naval  
**TYPE:** Ocean-going Patrol Vessel (108.4 m)  
**TYPE OF WORK:** Newbuild  
**SCOPE OF SUPPLY:** Complete electrical systems integration, installing, supervising on site and commissioning.



**Beagle 4 (2024)**

**CUSTOMER:** Royal IHC  
**TYPE:** Trailing Suction Hopper Dredger  
**TYPE OF WORK:** Newbuild  
**SCOPE OF SUPPLY:** System integration, complete electrical installation and navigation & communication systems Installation



**Artevelde (2023)**

**CUSTOMER:** DEME  
**TYPE:** Trailing Suction Hopper Dredger  
**TYPE OF WORK:** Refit  
**SCOPE OF SUPPLY:** Alewijnse Virtualisation and Visualization solution ALViVi



**Juan Sebastián de Elcano (2023)**

**CUSTOMER:** Jan de Nul  
**TYPE:** Hopper Dredger (16500 m<sup>3</sup>)  
**TYPE OF WORK:** Refit  
**SCOPE OF SUPPLY:** Renew and supply the Alarm and Monitoring System (AMS), Dredge Control System (DCS), Alewijnse Draught and Loading System (ADLS) and the Alewijnse Suction Tube System (ASTS).



**Kaishuu (2023)**

**CUSTOMER:** Jan de Nul  
**TYPE:** Hopper Dredger (16500 m<sup>3</sup>)  
**TYPE OF WORK:** Refit  
**SCOPE OF SUPPLY:** Renew and supply the Alarm and Monitoring System (AMS), Dredge Control System (DCS), Alewijnse Draught and Loading System (ADLS) and the Alewijnse Suction Tube System (ASTS).



**Kaliwaal 41 (2022)**

**CUSTOMER:** Van Nieuwpoort Groep  
**TYPE:** Floating sand processing installation  
**TYPE OF WORK:** Refit  
**SCOPE OF SUPPLY:** Upgrades to the automation applications and electrical installations.



**Liberty Island (2022)**

**CUSTOMER:** Great Lakes Dredge & Dock Co  
**TYPE:** Trailing Suction Hopper Dredger (96 m)  
**TYPE OF WORK:** Refit  
**SCOPE OF SUPPLY:** New Dredge Control System (DCS) with intuitive HMI operating philosophy including the solutions Alewijnse Draught and Loading System (ADLS) and Alewijnse Suction Tube System (ASTS).



**Krakesandt (2022)**

**CUSTOMER:** Barkmeijer Shipyards B.V.  
**TYPE:** Trailing Suction Hopper Dredger (105.9 m)  
**TYPE OF WORK:** Newbuild  
**SCOPE OF SUPPLY:** Electrical installation



**Francis Beaufort (2021-2022)**

**CUSTOMER:** Jan de Nul  
**TYPE:** Hopper Dredger (11300 m<sup>3</sup>)  
**TYPE OF WORK:** Refit  
**SCOPE OF SUPPLY:** Renew and supply the Alarm and Monitoring System (AMS), Dredge Control System (DCS), Alewijnse Draught and Loading System (ADLS) and the Alewijnse Suction Tube System (ASTS).



**Filippo Brunelleschi (2021-2022)**

**CUSTOMER:** Jan de Nul  
**TYPE:** Hopper Dredger (11300 m<sup>3</sup>)  
**TYPE OF WORK:** Refit  
**SCOPE OF SUPPLY:** Renew and supply the Alarm and Monitoring System (AMS), Dredge Control System (DCS), Alewijnse Draught and Loading System (ADLS) and the Alewijnse Suction Tube System (ASTS).



**Swalinge (2021-2022)**

**CUSTOMER:** Swalinge Scheepvaart  
**TYPE:** Trailing Suction Hopper Dredger  
**TYPE OF WORK:** Lengthening of vessel  
**SCOPE OF SUPPLY:** Complete electrical outfitting for the lengthening, upgrade several systems, maintenance of several systems.



**Cemex Go Innovation, YN 563351 (2021)**

**CUSTOMER:** Damen Shipyards Gorinchem, Galați  
**TYPE:** Marine Agregate Dredger 3500 (103 m)  
**TYPE OF WORK:** Newbuild  
**SCOPE OF SUPPLY:** Complete electrical engineering, cables & equipment delivery, complete installing and commissioning works for PTO/PTI machines, power management and power distribution system, alarm monitoring and control system, dredging control system, fire detection system, lighting system, motor starters, etc.



**Hanson Thames, YN 563352 (2021)**

**CUSTOMER:** Damen Shipyards Gorinchem, Galați  
**TYPE:** Marine Agregate Dredger 3500 (103 m)  
**TYPE OF WORK:** Newbuild  
**SCOPE OF SUPPLY:** Complete electrical engineering, cables & equipment delivery, complete installing and commissioning works for shaft generators, power management and power distribution system, alarm monitoring and control system, dredging control system, fire detection system, motor starters, etc.



**Makran 1&2, YN1301/02 (2021)**

**CUSTOMER:** IHC BV Holland, Neptune Shipyard  
**TYPE:** 2 x Trailing Suction Hopper Dredger 4000 (87.25 m)  
**TYPE OF WORK:** Newbuild  
**SCOPE OF SUPPLY:** Engineering, Panels Building (MSBs & Auxiliary Distributions), Installing, Commissioning of electrical installation, Delivery of equipment incl. Alarm System and several other E-Systems.



**Mohab Mameesh & Hussein Tantawy, YN 1299-1300 (2021)**

**CUSTOMER:** IHC BV Holland, Krimpen  
**TYPE:** 2 x Cutter Suction Dredger 23.8MW (147.4 m)  
**TYPE OF WORK:** Newbuild  
**SCOPE OF SUPPLY:** Engineering, Panels Building (MSBs & Auxiliary Distributions), Installing, Commissioning of electrical installation, Delivery of equipment incl. Alarm System and several other E-Systems.



**Breydel (2021)**

**CUSTOMER:** DEME  
**TYPE:** Trailing Suction Hopper Dredger (125.50m)  
**TYPE OF WORK:** Refit  
**SCOPE OF SUPPLY:** Automation Systems



**Anchorage (2020)**

**CUSTOMER:** Thecla Bodewes Shipyards  
**TYPE:** Trailing Suction Hopper Dredger (3000 m<sup>3</sup>)  
**TYPE OF WORK:** Newbuild  
**SCOPE OF SUPPLY:** Electrical Installation and Automation Systems.



**Reynaert (2020)**

**CUSTOMER:** DEME  
**TYPE:** Trailing Suction Hopper Dredger (5580 m<sup>3</sup>)  
**TYPE OF WORK:** Refit  
**SCOPE OF SUPPLY:** Automation Systems, Dredge Control System (DCS), Draught and Loading System (ADLS), Alewijnse Suction Tube System (ASTS).



**Uilenspiegel (2020)**

**CUSTOMER:** DEME  
**TYPE:** Trailing Suction Hopper Dredger (13700 m<sup>3</sup>)  
**TYPE OF WORK:** Refit  
**SCOPE OF SUPPLY:** Automation Systems, Draught and Loading System (ADLS), Alewijnse Suction Tube System (ASTS).



**Mellina (2019)**

**CUSTOMER:** DEME  
**TYPE:** Trailing Suction Hopper Dredger (3300 m<sup>3</sup>)  
**TYPE OF WORK:** Refit  
**SCOPE OF SUPPLY:** Alewijnse Draught and Loading System (ADLS), Alewijnse Suction Tube System (ASTS).



**Nile River (2019)**

**CUSTOMER:** DEME  
**TYPE:** Trailing Suction Hopper Dredger (17000 m<sup>3</sup>)  
**TYPE OF WORK:** Refit  
**SCOPE OF SUPPLY:** Vessel Automation (AMS; PLC & SCADA Refit).



**Brabo (2019)**

**CUSTOMER:** DEME  
**TYPE:** Trailing Suction Hopper Dredger (11650 m<sup>3</sup>)  
**TYPE OF WORK:** Refit  
**SCOPE OF SUPPLY:** Automation Systems.



**Al-Idrisi (2019)**

**CUSTOMER:** Jan de Nul  
**TYPE:** Hopper Dredger (7500 m<sup>3</sup>)  
**TYPE OF WORK:** Refit  
**SCOPE OF SUPPLY:** Renewals on AMCS.



**Breughel (2019)**

**CUSTOMER:** DEME  
**TYPE:** Trailing Suction Hopper Dredger (11796 m<sup>3</sup>)  
**TYPE OF WORK:** Refit  
**SCOPE OF SUPPLY:** Automation Systems.



**Lange Wapper (2019)**

**CUSTOMER:** DEME  
**TYPE:** Trailing Suction Hopper Dredger (13700 m<sup>3</sup>)  
**TYPE OF WORK:** Refit  
**SCOPE OF SUPPLY:** Automation Systems, Draught and Loading System (ADLS), Alewijnse Suction Tube System (ASTS).



**Samuel de Champlain (2018)**

**CUSTOMER:** Damen Shiprepair Dunkerque  
**TYPE:** Trailing Suction Hopper Dredger (8500 m<sup>3</sup>)  
**TYPE OF WORK:** Refit  
**SCOPE OF SUPPLY:** Conversion to dual fuel. Power Management System (PMS) and IAS.



**Marieke (2018)**

**CUSTOMER:** DEME  
**TYPE:** Trailing Suction Hopper Dredger (5600 m<sup>3</sup>)  
**TYPE OF WORK:** Refit  
**SCOPE OF SUPPLY:** Automation Systems, Draught and Loading System (ADLS), AMCS.



**Vitus Bering (2018)**

**CUSTOMER:** Jan de Nul  
**TYPE:** Hopper Dredger (7500 m<sup>3</sup>)  
**TYPE OF WORK:** Refit  
**SCOPE OF SUPPLY:** PC renewal AMCS + Refit DCS.



**Spauwer (2017)**

**CUSTOMER:** Den Herder Seaworks  
**TYPE:** Trailing Suction Hopper Dredger (7450 m<sup>3</sup>)  
**TYPE OF WORK:** Newbuild  
**SCOPE OF SUPPLY:** Complete Electrical Installation; System Integration; AMCS.



**Charlock (2016)**

**CUSTOMER:** Barkmeijer Stroobos BV  
**TYPE:** Trailing Suction Hopper Dredger (3500 m<sup>3</sup>)  
**TYPE OF WORK:** Newbuild  
**SCOPE OF SUPPLY:** Delivery, outfitting, Engineering, installation and commissioning of electrical package and automation.





**FCS2710 YN 532926-29/32/33 (2024)**

**CUSTOMER:** Damen Shipyards  
**TYPE:** Fast Crew Supplier 2710 (27m)  
**TYPE OF WORK:** Newbuild  
**SCOPE OF SUPPLY:** Switchboard package



**OceanXplorer (2023)**

**CUSTOMER:** Damen Shiprepair Rotterdam  
**TYPE:** Oceanographic Survey Vessel (85.3 m)  
**TYPE OF WORK:** Refit  
**SCOPE OF SUPPLY:** Electrical outfitting, update DP (dp 2), upgrade bridge system, farsounder, panels, shore connection, lighting system (Lutron/pharos), pulling and terminating 205km cables.



**DEME Sea Installer (2023)**

**CUSTOMER:** Huisman Equipment  
**TYPE:** Jack-up vessel  
**TYPE OF WORK:** Conversion  
**SCOPE OF SUPPLY:** Installation 1,600mt Leg Encircling Crane (LEC)



**BOSKALIS Bokalift 2 (2023)**

**CUSTOMER:** Huisman Equipment  
**TYPE:** Crane ship  
**TYPE OF WORK:** Conversion  
**SCOPE OF SUPPLY:** Installation Motion Compensated Pile Gripper



**Modular Dry Dock MFDd21036 (2023)**

**CUSTOMER:** Damen Shipyards Gorinchem  
**TYPE:** Modular Dry Dock (81 m)  
**TYPE OF WORK:** Newbuild  
**SCOPE OF SUPPLY:** Infrastructure (cable routing, cable trays), switchboards and consoles



**Amazon (2022)**

**CUSTOMER:** IHC and McDermol  
**TYPE:** Pipe Laying Vessel (199m)  
**TYPE OF WORK:** Refit  
**SCOPE OF SUPPLY:** Installation of all electric cabling for complete refit.



**Aqua Helix FCS 7011 (2022)**

**CUSTOMER:** Damen Shipyards  
**TYPE:** Fast Crew Supplier 7011 (73.6 m)  
**TYPE OF WORK:** Newbuild  
**SCOPE OF SUPPLY:** Engineering, Panel and material delivery, Set to work



**Benguela Gem, YN 594001 (2021)**

**CUSTOMER:** Damen Shipyard Mangalia  
**TYPE:** Offshore diamond recovery vessel (176.5 m)  
**TYPE OF WORK:** Newbuild  
**SCOPE OF SUPPLY:** Supply and installation of loose equipment and cables.



**Pioneering Spirit (2020)**

**CUSTOMER:** Allseas  
**TYPE:** Pipe Layer (382 m)  
**TYPE OF WORK:** Service  
**SCOPE OF SUPPLY:** Switchboards.



**Fortitude (2020)**

**CUSTOMER:** Allseas  
**TYPE:** Offshore Construction Vessel (150 m)  
**TYPE OF WORK:** Service  
**SCOPE OF SUPPLY:** Automation window heating system.



**Jumbo Javelin (2020)**

**CUSTOMER:** Jumbo Maritime  
**TYPE:** Heavy Load Carrier (144 m)  
**TYPE OF WORK:** Service  
**SCOPE OF SUPPLY:** Engineering, production of additional distribution for 6 additional generators. Including modifications to AMCS and PMS.



**Jumbo Jubilee (2019)**

**CUSTOMER:** Jumbo Maritime  
**TYPE:** Heavy Load Carrier (145 m)  
**TYPE OF WORK:** Service  
**SCOPE OF SUPPLY:** Power distribution system.



**Fairpartner (2019)**

**CUSTOMER:** Jumbo Maritime  
**TYPE:** Heavy Load Carrier (143.1 m)  
**TYPE OF WORK:** Service  
**SCOPE OF SUPPLY:** Refit AMCS, (network, PLC, SCADA).



**Bibby Wavemaster (2019)**

**CUSTOMER:** Damen Galați  
**TYPE:** Service Operation Vessel (89.65 m)  
**TYPE OF WORK:** Newbuild  
**SCOPE OF SUPPLY:** System Integration, complete electrical installation.



**Apollo (2019)**

**CUSTOMER:** DEME  
**TYPE:** Jack-Up Vessel (89 m)  
**TYPE OF WORK:** Newbuild  
**SCOPE OF SUPPLY:** Vessel management system comprising power management, tank sounding, draught & loading system (ADLS) and secondary systems; KVM matrix solution for high level integrated bridges; installation helideck; ATEX inspection.



**Living Stone (2018)**

**CUSTOMER:** DEME  
**TYPE:** Cable Layer (161 m)  
**TYPE OF WORK:** Refit  
**SCOPE OF SUPPLY:** Infrastructure (cable routing, cable trays).



**Modular Dry Dock 8026-4 (2017)**

**CUSTOMER:** Damen Shipyards Gorinchem  
**TYPE:** Modular Dry Dock (81 m)  
**TYPE OF WORK:** Newbuild  
**SCOPE OF SUPPLY:** Infrastructure (cable routing, cable trays), switchboards and consoles.



**Fugro Venturer (2017)**

**CUSTOMER:** Fassmer  
**TYPE:** Research & Survey vessel (72 m)  
**TYPE OF WORK:** Newbuild  
**SCOPE OF SUPPLY:** System integration, vessel automation, power distribution system; navigation and communication system, consoles.



**Maersk Connector (2016)**

**CUSTOMER:** Damen Galați  
**TYPE:** Cable Layer (138 m)  
**TYPE OF WORK:** Newbuild  
**SCOPE OF SUPPLY:** System Integration, complete electrical installation; alarm, monitoring and control system; power distribution system.



**Sapura Jade (2016)**

**CUSTOMER:** IHC Offshore & Marine  
**TYPE:** Pipe Laying Support Vessel (145.9 m)  
**TYPE OF WORK:** Newbuild  
**SCOPE OF SUPPLY:** System Integration, complete electrical installation.



**Sapura Rubi (2016)**

**CUSTOMER:** IHC Offshore & Marine  
**TYPE:** Pipe Laying Support Vessel (145 m)  
**TYPE OF WORK:** Newbuild  
**SCOPE OF SUPPLY:** System Integration, complete electrical installation.



**Sapura Onix (2015)**

**CUSTOMER:** IHC Offshore & Marine  
**TYPE:** Pipe Laying Support Vessel (145 m)  
**TYPE OF WORK:** Newbuild  
**SCOPE OF SUPPLY:** System Integration, complete electrical installation.



**Seawell (2015)**

**CUSTOMER:** Damen Shiprepair Vlissingen  
**TYPE:** Multi Support Vessel (111.4 m)  
**TYPE OF WORK:** Refit  
**SCOPE OF SUPPLY:** Vessel automation, power distribution system, infrastructure (cable routing, cable trays), power management system, switchboards.



**Nexus (2014)**

**CUSTOMER:** Damen Shipyards Gorinchem  
**TYPE:** Cable Layer (122.63 m)  
**TYPE OF WORK:** Newbuild  
**SCOPE OF SUPPLY:** System Integration, complete electrical installation.

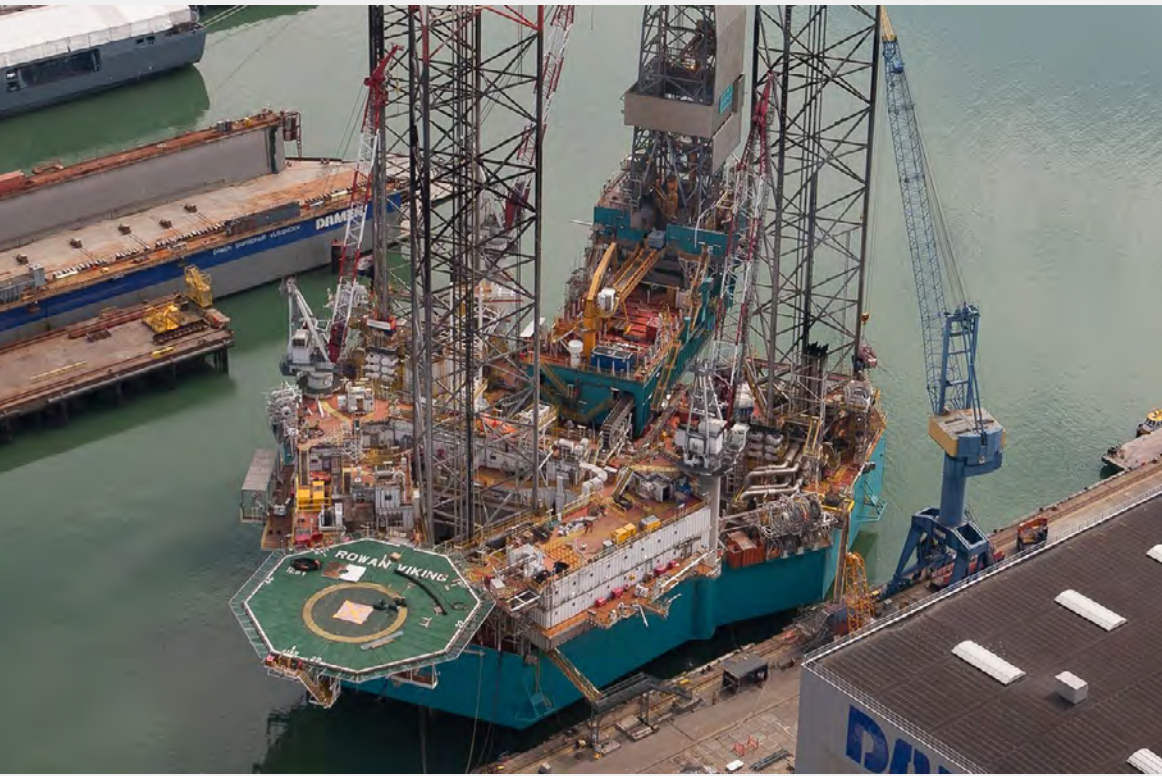

### Rowan Viking (2014)

**CUSTOMER:** Damen Shiprepair Vlissingen  
**TYPE:** Jack-Up Vessel (80 m)  
**TYPE OF WORK:** Refit  
**SCOPE OF SUPPLY:** Extension of legs including upgrade.



**CF3850 (2024)**

**CUSTOMER:** Damen Shipyards  
**TYPE:** Combi freighter  
**TYPE OF WORK:** Newbuild  
**SCOPE OF SUPPLY:** E-package, engineering, commissioning



**Arklow (2024)**

**CUSTOMER:** Ferus Smit  
**TYPE:** General Cargo Vessel 5.100 DWT  
**TYPE OF WORK:** Newbuild  
**SCOPE OF SUPPLY:** Complete electrical installation, automation systems, switchboards and consoles.



**TM Dream 1 & 2 (2024)**

**CUSTOMER:** Dong Bac shipbuilding company  
**TYPE:** bulk carrier 65,000DWT  
**TYPE OF WORK:** Newbuild  
**SCOPE OF SUPPLY:** Engineering all switchboards, switchboards package & AMS.



**VB65- 1 & 2 (2024)**

**CUSTOMER:** Dong Bac shipbuilding company  
**TYPE:** bulk carrier 65,000DWT  
**TYPE OF WORK:** Newbuild  
**SCOPE OF SUPPLY:** Engineering all switchboards, switchboards package & AMS.



**Anemos and Artemis (2024)**

**CUSTOMER:** Piriou  
**TYPE:** Trailing Suction Hopper Dredger  
**TYPE OF WORK:** Newbuild  
**SCOPE OF SUPPLY:** Systems integration



**GasChem Shinano, Mosel, Leda, Rhone, Werra, Balti, Atlanti, Arcti, Caribic (2021)**

**CUSTOMER:** Severnav Shipyard  
**TYPE:** 6500 m<sup>3</sup> liquified gas tanker and 8600 m<sup>3</sup> gas tankers  
**TYPE OF WORK:** Newbuild  
**SCOPE OF SUPPLY:** Complete electrical package, including engineering, commissioning, alarm, monitoring and control systems.



**Optimus YN 559014 (2021)**

**CUSTOMER:** Damen Shipyards Gorinchem, Yichang  
**TYPE:** Liquefied Gas Carrier (LGC) 6000 LNG s, Bunkering vessel (100 m)  
**TYPE OF WORK:** Newbuild  
**SCOPE OF SUPPLY:** Electrical Engineering and Integration, Equipment delivery, Supply and supervising of loose equipment and cables, Commissioning.



**Sophie & Benabell G. YN 559012-13 (2021)**

**CUSTOMER:** Damen Shipyards Gorinchem, Yichang  
**TYPE:** Combi Freighter 3850 - multipurpose carriers (90 m)  
**TYPE OF WORK:** Newbuild  
**SCOPE OF SUPPLY:** Complete electrical engineering, cables & equipment delivery and commissioning works for: power generation and power distribution system, motor starters, alarm monitoring and control system, fire detection system, public address system, telephone system, etc.



**Atlantic Titan - Fishing trawler 30m (2019)**

**CUSTOMER:** Shipbuilding Asia  
**TYPE:** Fishing trawler 30m  
**TYPE OF WORK:** Newbuild  
**SCOPE OF SUPPLY:** Engineering e-system, cables routing, cables, switchboards package & AMS.



**Tuna purse seiner 67m - C345 (2019)**

**CUSTOMER:** Piriou France  
**TYPE:** Tuna vessel (67m)  
**TYPE OF WORK:** Newbuild  
**SCOPE OF SUPPLY:** Main Switchboard



**Maaike and Linda (2018)**

**CUSTOMER:** Damen Shipyards Gorinchem  
**TYPE:** 8.000 m³ oil tankers  
**TYPE OF WORK:** Newbuild  
**SCOPE OF SUPPLY:** Engineering, installation and commissioning of complete electrical installation, alarm, monitoring and control systems, electrical distribution systems.



**Stolt Waal, Main, Maas, Mosel, Rhine and Merwede (2018)**

**CUSTOMER:** Various shipyards  
**TYPE:** Inland tanker  
**TYPE OF WORK:** Newbuild  
**SCOPE OF SUPPLY:** Newbuild and service & maintenance of electrical installations.



### Coralius (2017)

**CUSTOMER:** Royal Bodewes  
**TYPE:** LNG-Tanker  
**TYPE OF WORK:** Newbuild  
**SCOPE OF SUPPLY:** Engineering, installation and commissioning of complete electrical installation, including emergency shutdown system, alarm, monitoring and control systems, power management system, electrical distribution systems, drives.



### Cymbidium (2017)

**CUSTOMER:** Royal Bodewes  
**TYPE:** Cement Carrier (103 m)  
**TYPE OF WORK:** Newbuild  
**SCOPE OF SUPPLY:** Complete electrical installation, automation systems, switchboards and consoles.



### Essberger vessels: Lisa, Lucy, Caroline, Ursula, Anneliese and Wilhelmine (2016)

**CUSTOMER:** Various shipyards  
**TYPE:** Chemical sea tankers  
**TYPE OF WORK:** Newbuild  
**SCOPE OF SUPPLY:** Service.



### Energia I (2015)

**CUSTOMER:** Damen Shipyards Gorinchem  
**TYPE:** stan tanker 5412  
**TYPE OF WORK:** Newbuild  
**SCOPE OF SUPPLY:** Complete electrical package (engineering, installing, commissioning, alarm, monitoring and control systems, internal communication systems, CCTV system).



### OOO Promothaus (2013)

**CUSTOMER:** OOS  
**TYPE:** Semi submersible accommodation platform (119 m)  
**TYPE OF WORK:** Service  
**SCOPE OF SUPPLY:** Modifications to navigation and communication system.



### Atlantic London (2013)

**CUSTOMER:** AMS  
**TYPE:** Accommodation Jack-Up Platform (94 m)  
**TYPE OF WORK:** Refit  
**SCOPE OF SUPPLY:** Conversion to accommodation platform.





**Atlantic Amsterdam (2013)**

**CUSTOMER:** AMS  
**TYPE:** Accommodation Jack-Up Platform (84 m)  
**TYPE OF WORK:** Refit  
**SCOPE OF SUPPLY:** Conversion to accommodation platform.



**OOS Gretha (2013)**

**CUSTOMER:** OOS  
**TYPE:** Semi submersible crane vessel (137 m)  
**TYPE OF WORK:** Service  
**SCOPE OF SUPPLY:** Modifications to navigation and communication system.



**Atlantic Labrador (2012)**

**CUSTOMER:** AMS  
**TYPE:** Accommodation Jack-Up Platform (74 m)  
**TYPE OF WORK:** Refit  
**SCOPE OF SUPPLY:** Conversion to accommodation platform.



**Agile (2011)**

**CUSTOMER:** McDermott  
**TYPE:** Pipe layer (142 m)  
**TYPE OF WORK:** Refit  
**SCOPE OF SUPPLY:** Conversion to pipe-lay vessel.



**RSD Tug 2513 Electric (2024)**

**CUSTOMER:** Damen Shipyards  
**TYPE:** Electric tugboat 25m  
**TYPE OF WORK:** Newbuild  
**SCOPE OF SUPPLY:** Switchboard package & consoles



**RSD Tug 2513 (2024)**

**CUSTOMER:** Damen Shipyards  
**TYPE:** Tugboat 21m  
**TYPE OF WORK:** Newbuild  
**SCOPE OF SUPPLY:** Switchboard package & consoles

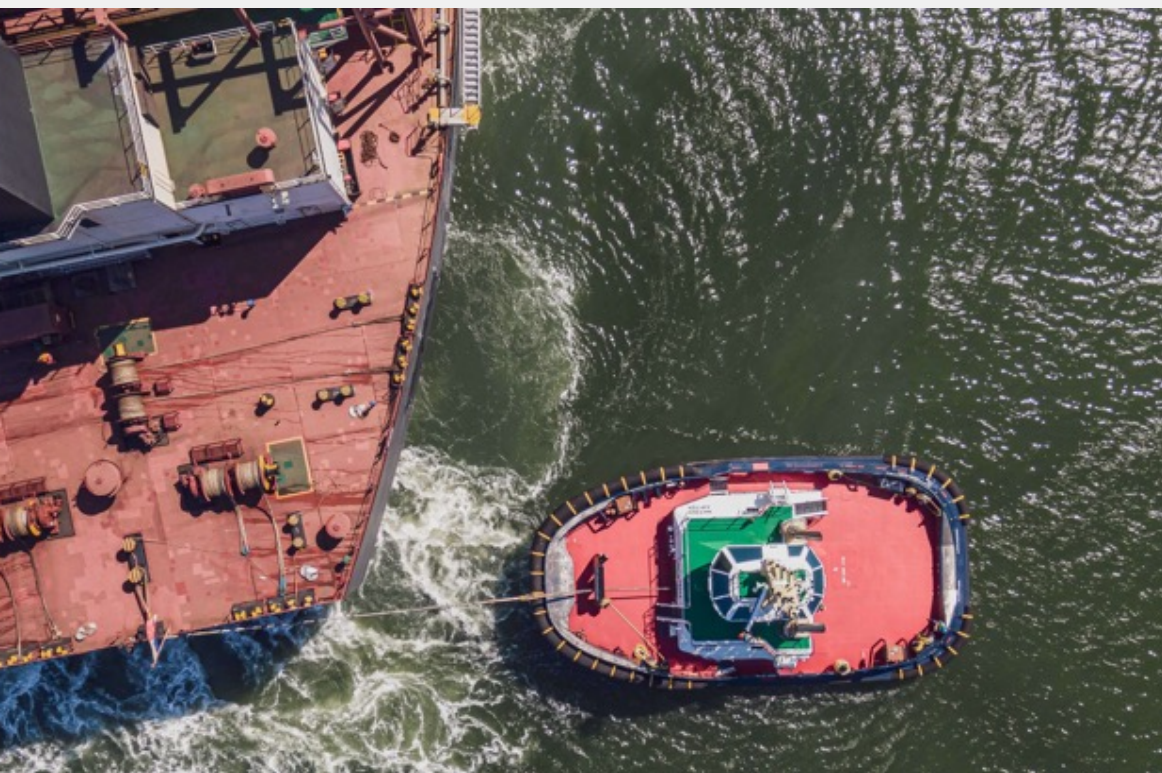

**ASD Tug 2312 (2024)**

**CUSTOMER:** Damen Shipyards  
**TYPE:** Tugboat 23m  
**TYPE OF WORK:** Newbuild  
**SCOPE OF SUPPLY:** Switchboard package & consoles



**RSD Tug 2513 (2024)**

**CUSTOMER:** Damen Shipyards  
**TYPE:** Tugboat 25m  
**TYPE OF WORK:** Newbuild  
**SCOPE OF SUPPLY:** Switchboard package & consoles



**ASD Tug 2811 (2023)**

**CUSTOMER:** Damen Shipyards  
**TYPE:** Tugboat 28m  
**TYPE OF WORK:** Newbuild  
**SCOPE OF SUPPLY:** Switchboard package & consoles



**ASD Tug 3010 ICE (2023)**

**CUSTOMER:** Damen Shipyards  
**TYPE:** Tugboat 30m  
**TYPE OF WORK:** Newbuild  
**SCOPE OF SUPPLY:** Cables, out fitting materials, switchboard package & consoles consoles



**ASD Tug 3413 ICE (2021)**

**CUSTOMER:** Damen Shipyards  
**TYPE:** Ice Tug(34 m)  
**TYPE OF WORK:** Newbuild  
**SCOPE OF SUPPLY:** Switchboards



**C352/C353 (2019)**

**CUSTOMER:** Piriou Vietnam  
**TYPE:** Tugboat (31 m)  
**TYPE OF WORK:** Newbuild  
**SCOPE OF SUPPLY:** Switchboards



**ASD Tug 2810 (2019)**

**CUSTOMER:** Damen Shipyards  
**TYPE:** Tugboat (28 m)  
**TYPE OF WORK:** Newbuild  
**SCOPE OF SUPPLY:** Infrastructure (Cable Routing, Cable Trays), Switchboards and Consoles.



**ATD Tug 2412 (2019)**

**CUSTOMER:** Damen Shipyards  
**TYPE:** Tugboat (24 m)  
**TYPE OF WORK:** Newbuild  
**SCOPE OF SUPPLY:** Infrastructure (Cable Routing, Cable Trays), Switchboards and Consoles.



**ASD Tug 2810 Hybrid (2018)**

**CUSTOMER:** Damen Shipyards  
**TYPE:** Hybrid Tugboat (28 m)  
**TYPE OF WORK:** Newbuild  
**SCOPE OF SUPPLY:** Infrastructure (Cable Routing, Cable Trays), Switchboards and Consoles.



**ASD Tug 2810 Hybrid (2018)**

**CUSTOMER:** Damen Shipyards  
**TYPE:** Hybrid Tugboat (28 m)  
**TYPE OF WORK:** Newbuild  
**SCOPE OF SUPPLY:** Infrastructure (Cable Routing, Cable Trays), Switchboards and Consoles.



#### ASD Tug 2810 Hybrid (2018)

**CUSTOMER:** Damen Shipyards  
**TYPE:** Hybrid Tugboat (28 m)  
**TYPE OF WORK:** Newbuild  
**SCOPE OF SUPPLY:** Infrastructure (Cable Routing, Cable Trays),  
Switchboards and Consoles.



**Hauzer coating machines**

**CUSTOMER:** IHI Hauzer Techno Coating BV.  
**TYPE:** Electric and control panels for coating machines  
**TYPE OF WORK:** Newbuild  
**SCOPE OF SUPPLY:** Panel building and testing



**Sustainable water ecosystem for Vitens Overijssel (2025)**

**CUSTOMER:** Salverda Bouw  
**TYPE:** New wells in Boerhaar and renovation of production site in Diepenveen  
**TYPE OF WORK:** Renovation  
**SCOPE OF SUPPLY:** Automation and electrical installation of control systems



**Energy Hub TPN West (2024)**

**CUSTOMER:** DAR-EKI-EMR  
**TYPE:** Grid congestion consultancy  
**TYPE OF WORK:** New construction  
**SCOPE OF SUPPLY:** Financial and technical feasibility study



**Extra Send Out (ESO) project (2024)**

**CUSTOMER:** GATE Terminal  
**TYPE:** Construction of an additional high-pressure cryogenic pump and open evaporator  
**TYPE OF WORK:** Newbuild  
**SCOPE OF SUPPLY:** Electrical installation in an ATEX environment



**Electrical integration of photovoltaic (PV) system (2024)**

**CUSTOMER:** Ardagh Metal Packaging  
**TYPE:** Electrical integration of 10,000 solar panels  
**TYPE OF WORK:** Newbuild  
**SCOPE OF SUPPLY:** Consultancy and electrical installation



**OOC Terminals (2024)**

**CUSTOMER:** OOC Terminals  
**TYPE:** Extension of electrical power supply  
**TYPE OF WORK:** Expansion  
**SCOPE OF SUPPLY:** Advies en elektrische installatie



**Heat transfer plant for Trias (2023)**

**CUSTOMER:** VB Geo Projects / Trias Westland  
**TYPE:** Sustainable heat transfer installation  
**TYPE OF WORK:** Extension  
**SCOPE OF SUPPLY:** Automation and electrical installation of all control systems



**Additional feed T. Boer (2023)**

**CUSTOMER:** T. Boer & Zn.  
**TYPE:** Extension of cooling capacity  
**TYPE OF WORK:** Extension  
**SCOPE OF SUPPLY:** Consultancy and electrical installation



**Oasen CO innovation (2023)**

**CUSTOMER:** Oasen  
**TYPE:** CO tanks and mixing and dosing equipment  
**TYPE OF WORK:** Expansion  
**SCOPE OF SUPPLY:** Automation and electrical installation of all control systems



**Niacet dry powder plant (2022)**

**CUSTOMER:** Niacet Tiel  
**TYPE:** Production of organic salts  
**TYPE OF WORK:** Renovation  
**SCOPE OF SUPPLY:** Upgrade automation of all control systems



**Air handling system EKRO (2022)**

**CUSTOMER:** EKRO  
**TYPE:** Air handling installation  
**TYPE OF WORK:** Renovation  
**SCOPE OF SUPPLY:** Automation and electrical installation of all control systems



**Clean water reservoir Wapenveld Vitens (2021)**

**CUSTOMER:** Construction company H. van Haarst  
**TYPE:** Construction of new clean water reservoir  
**TYPE OF WORK:** Newbuild  
**SCOPE OF SUPPLY:** Automation and electrical installation of all control systems

